

RECEIVED
APR 6 2017
TOWNSHIP OF UXBRIDGE
DEVELOPMENT SERVICES

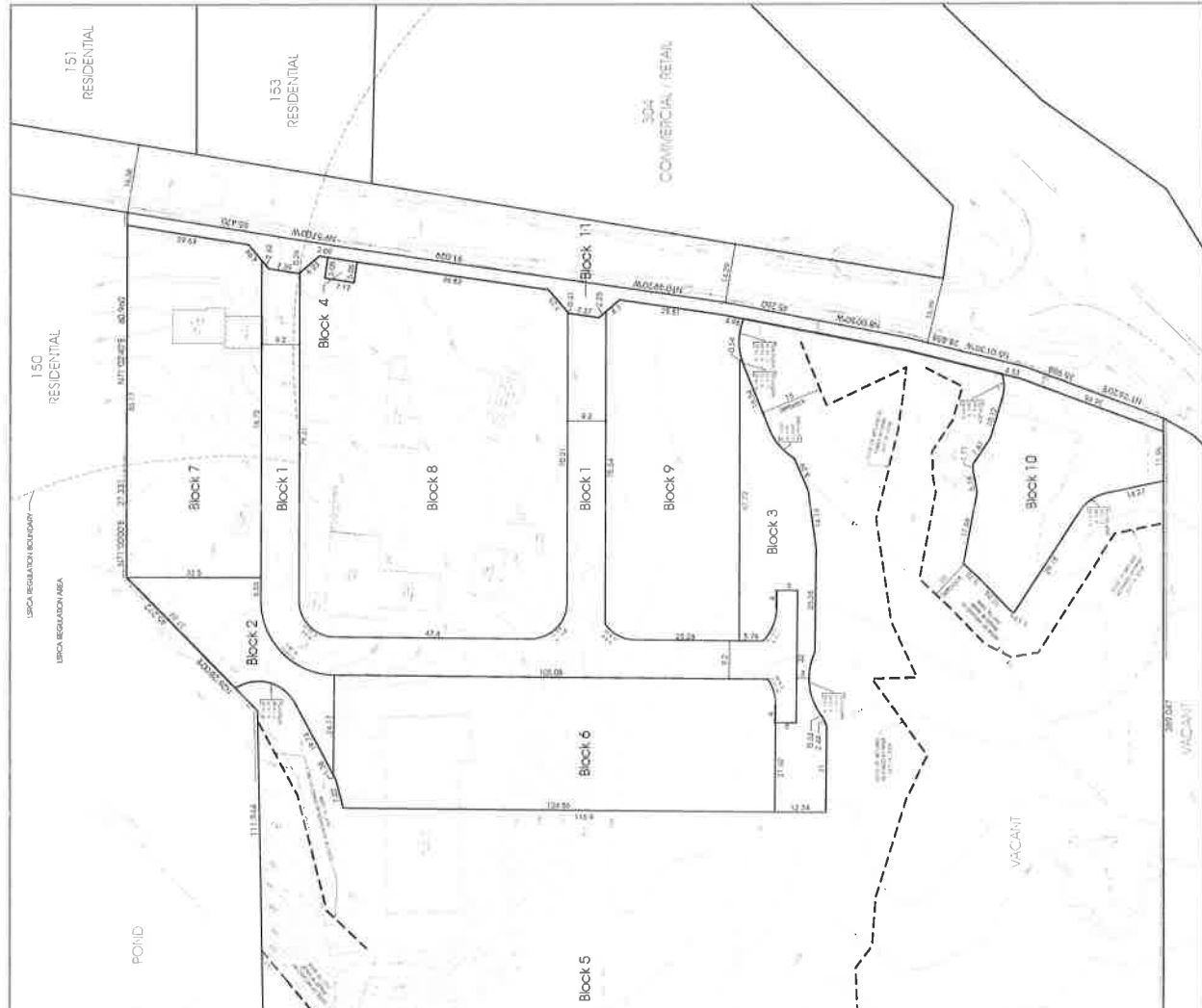

KEY PLAN - Uxbridge

Scale 1:50,000

Block	Lot Size
1, 6, 7, 8, 9, 10 (RESIDENTIAL)	1.6A/200 HO
7, 8/200 HO	7.5A/200 HO
3, 4, 5 (PRIVATE OPEN SPACE & PARKING)	0.1A/200 HO
11 & 12 (ROAD WEARINGS)	0.25A/2 HO
4 (METER BUILDING)	9.570/6 HO

ADDITIONAL INFORMATION
 REQUIRED UNDER SECTION 51(17) OF THE PLANNING ACT

- O AS SHOWN
- D AS SHOWN
- G AS SHOWN
- RESIDENTIAL & PRIVATE OPEN SPACE
- O AS SHOWN
- O AS SHOWN
- O AS SHOWN
- O AS SHOWN
- ALL MUNICIPAL WHITE BARRY VILLAGE PROVIDED
- ALL MUNICIPAL SERVICES WILL BE PROVIDED

OWNER AUTHORIZATION
 I, [Name], of the [Address], do hereby authorize the [Name] to prepare and file this application for a [Type] on my behalf. I understand that I am responsible for providing the necessary information and documents to support this application.

SUPERVISOR'S CERTIFICATE
 I have reviewed the [Name] application and find it to be in compliance with the [Name] and the [Name]. I have also reviewed the [Name] and find it to be in compliance with the [Name].

DESIGNER'S CERTIFICATE
 I, [Name], of [Company], do hereby certify that the [Name] has been prepared in accordance with the [Name] and the [Name].

CHARGE (Planning)

NOTES - All dimensions are shown in meters.

No.	Date	By	Description

Draft Plan of Subdivision
 154 & 164 CEMETERY RD
 (PT OF LOTS 26 & 27 CONVESSION 9)
 TOWNSHIP OF UXBRIDGE
 REGIONAL MUNICIPALITY OF DURHAM

Scale 1:500

PROJECT No.	1618
DATE	AM
APPROVED BY	DATE
SIR, M.F.	DEC 2, 2016
DRAWN BY	D/O

groundswell
 CONSULTANTS
 154 & 164 CEMETERY RD
 TOWNSHIP OF UXBRIDGE